

COMMUNITY OUTREACH PARTNERSHIP (COP)

Community Outreach Partnership (COP) provides supports for individuals with poverty, mental health and/or addictions issues who are at risk of further interaction with police.

THE MODEL

This program is for individuals (12+):

- Who have come into contact with Brockville Police Services
- Where poverty, mental health and/or addictions issues are suspected



- For which another internal Brockville Police Service pathway does not exist
- Where there is no indication of current involvement of services
- Who reside in the city of Brockville

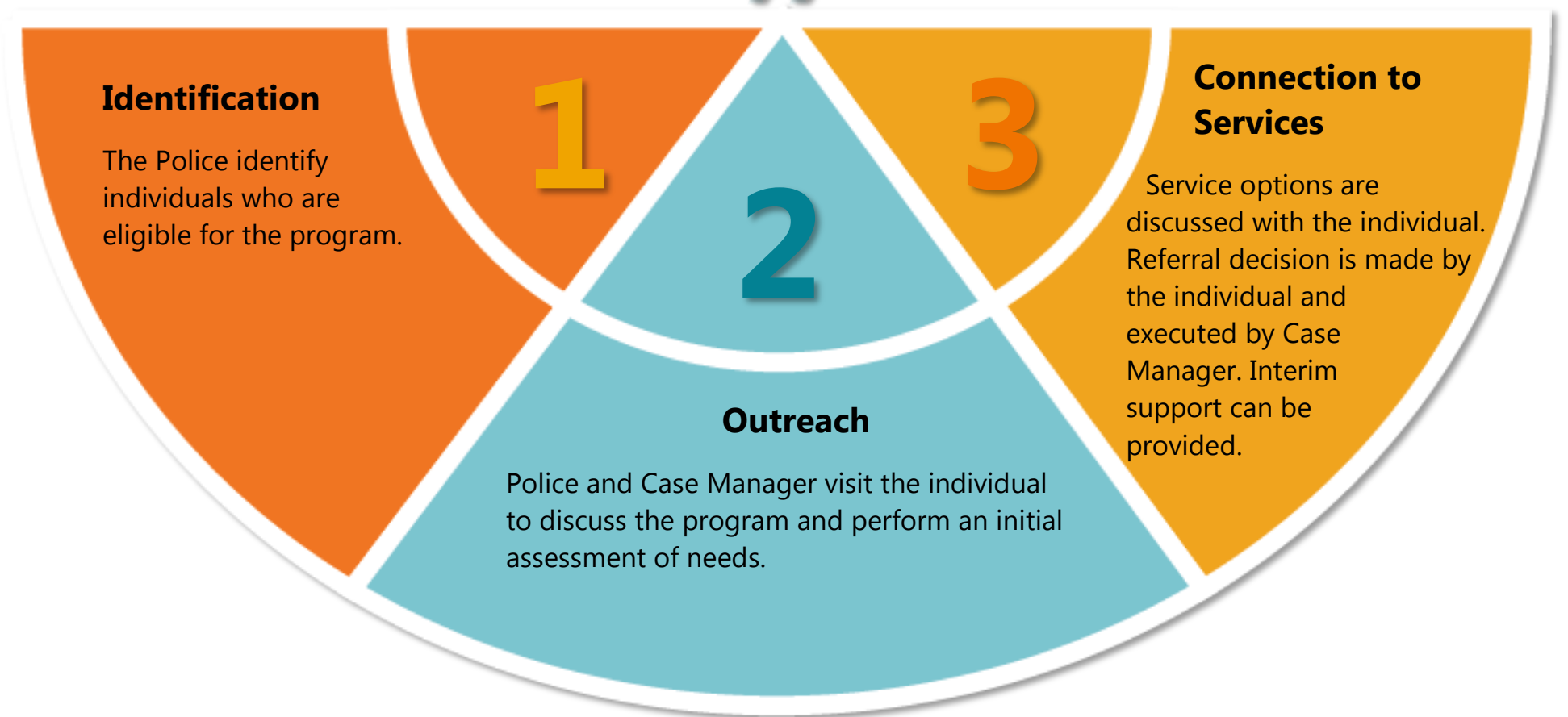

THE BENEFITS

Empowered and supported clients

Reduced police contact

Enhanced community engagement

Improved community wellbeing

FOR MORE INFORMATION:

Constable Mark Heffernan

Community Safety Officer
Brockville Police Services

(613) 342-0127 ext. 4228
mherrernan@brockvillepolice.com

Debbie Blair

Case Manager
Lanark, Leeds and Grenville Addictions and Mental Health

(613) 342-2262 ext. 5333
blaird@llgamh.ca



LANARK, LEEDS AND GRENVILLE
ADDICTIONS AND MENTAL HEALTH
THE RIGHT CARE • THE RIGHT TIME • THE RIGHT PLACE